

Interesting Images 1

Maryam Moradian^{1,*}

¹ Rajaie Cardiovascular Medical and Research Center, Tehran, Iran

*Corresponding author: Maryam Moradian, MD, Rajaie Cardiovascular Medical and Research Center, Iran University of Medical Sciences, Tehran, Iran, Tel.: +98-2123922170, E-mail: maryam_moradian2008@yahoo.com.

Keywords: Double Outlet Right Ventricle; Congenital Heart Surgery

1. Introduction

A 5-year-old boy with history of cyanosis, mitral valve atresia, double outlet right ventricle (DORV) and congenital heart surgery in childhood referred to our echo-

cardiography laboratory. The following image in transesophageal echocardiography was obtained. Based on the transesophageal echocardiography **what is the diagnosis?**

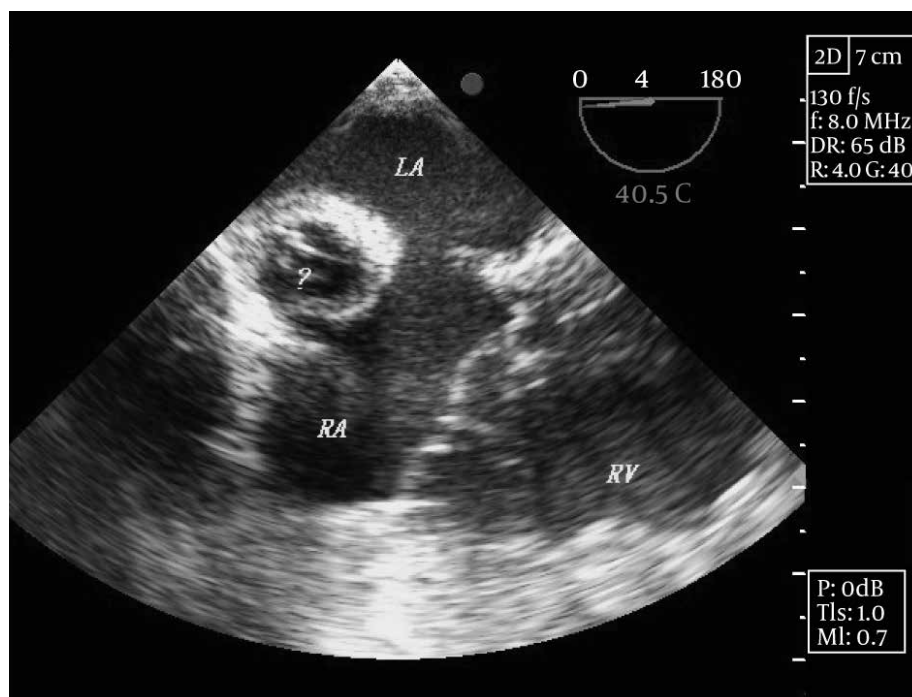

Answer:

Transesophageal echocardiography (TEE) in 4 chamber view showing cross section of Fontan conduit.

Editorial comment:

The Fontan pathway in echocardiography is seen along the right level border of the native atria and bypass the entire heart to create a diversion of superior and inferior vena caval (IVC) flow to the pulmonary artery. Progressive IVC enlargement, spontaneous echo contrast and progressive atrial enlargement are some clues to dysfunc-

tion of Fontan circulation.

Financial Disclosure

There is no financial disclosure.

Funding Support

There is no funding support.

Please cite this paper as: Moradian M. Interesting Image 1. Arch Cardiovasc Imaging. 2013;1(1): 40-1.